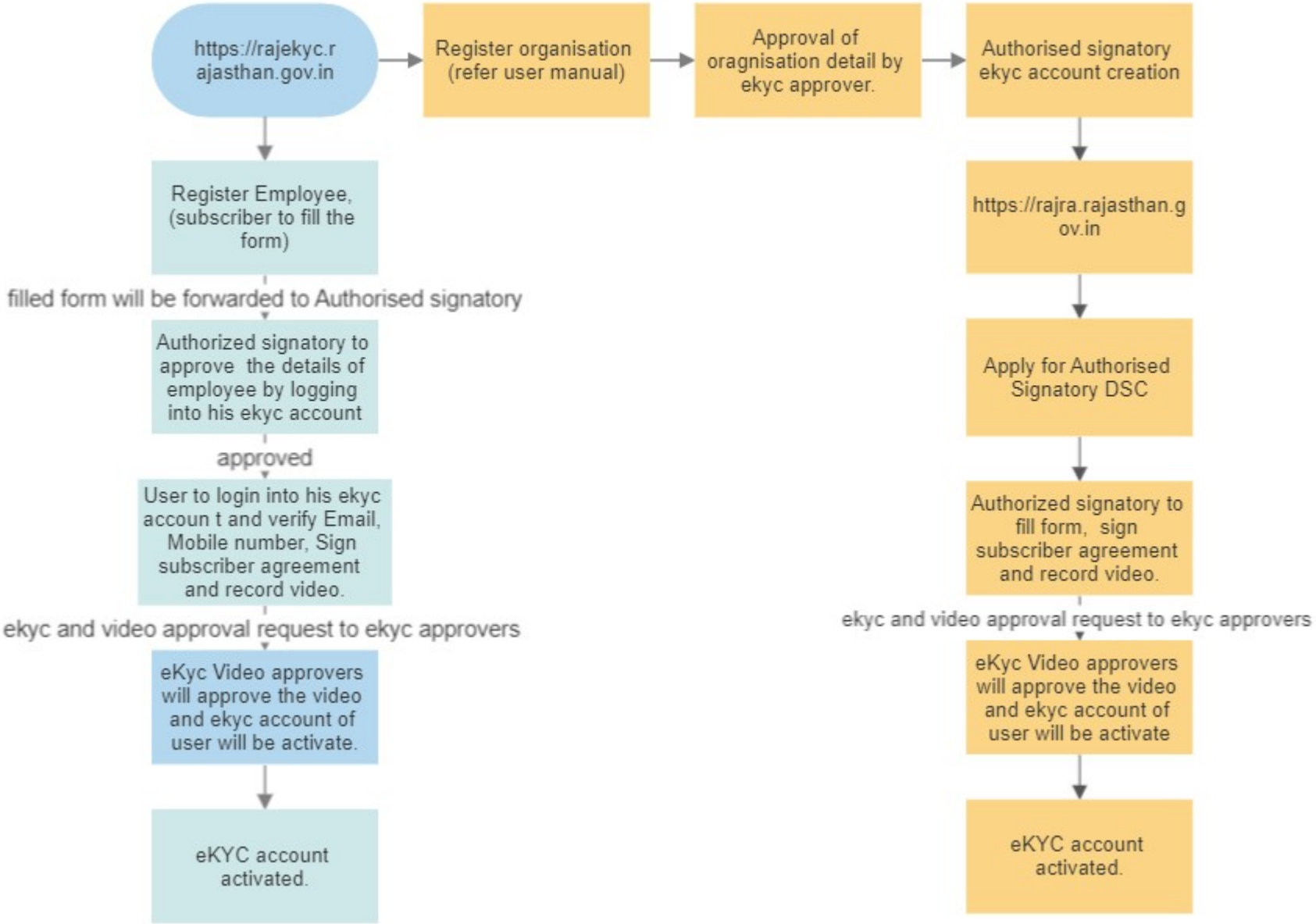Process for eKYC account creation (Organizational user)